

\*\*Nestbox ID:

# Barn Owl Nesting Box Data Sheet

Nest Box Characteristics (required for box registration):

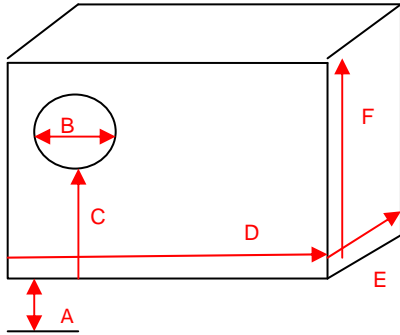

Box Dimensions: in or cm

A: (height from ground):

B:

C:

D:

E:

F:

Is there a web cam on this box?  
Yes / No

Geographic coordinates (GPS) or address location of box:

Month/year installed:

Mounting surface: pole, top of garage, barn, wall, etc:

Entrance Orientation:  
ie... N, NW,W...

Type of predator deterrent, if using:

Box Interior Cleaned: Annually: Yes / No

- Fill in as many fields as possible please! We want all data, even zero's
- Do not disturb the box until all the owls have fledged. If you are not sure, wait until Oct-Nov, checking carefully through the entrance hole.
- Barn Owls will abandon the box if disturbed during nesting season.
- Submit this sheet yearly if possible

# of broods (if known):

# of fledglings (if known):

# of skeletal remains of young nestlings in box:

Additional comments:

Name:

Date:

Email address:

\*\*Nestbox ID can be up to 4 digits of your house number + (year) box was installed, ie.1234 Main street

Please send Barn Owl Data Sheet completely filled in to:  
**Native Bird Connections, 6680 Alhambra Ave #156, Martinez, Ca 94553**  
or email sheet to: [snowyowl@nativebirds.org](mailto:snowyowl@nativebirds.org) [www.nativebirds.org](http://www.nativebirds.org)

